

FRONT ELEVATION

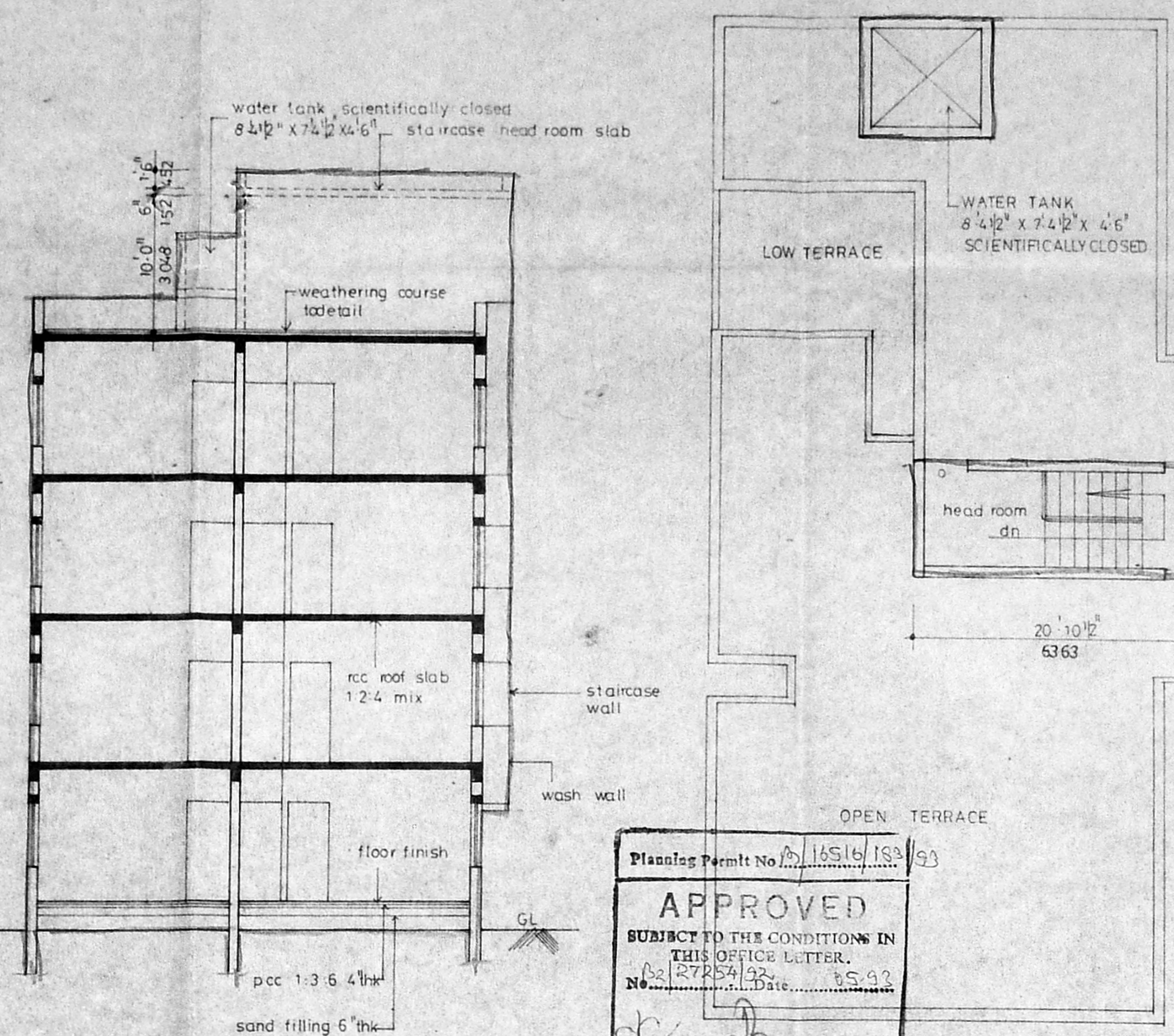

SECTION ON K K

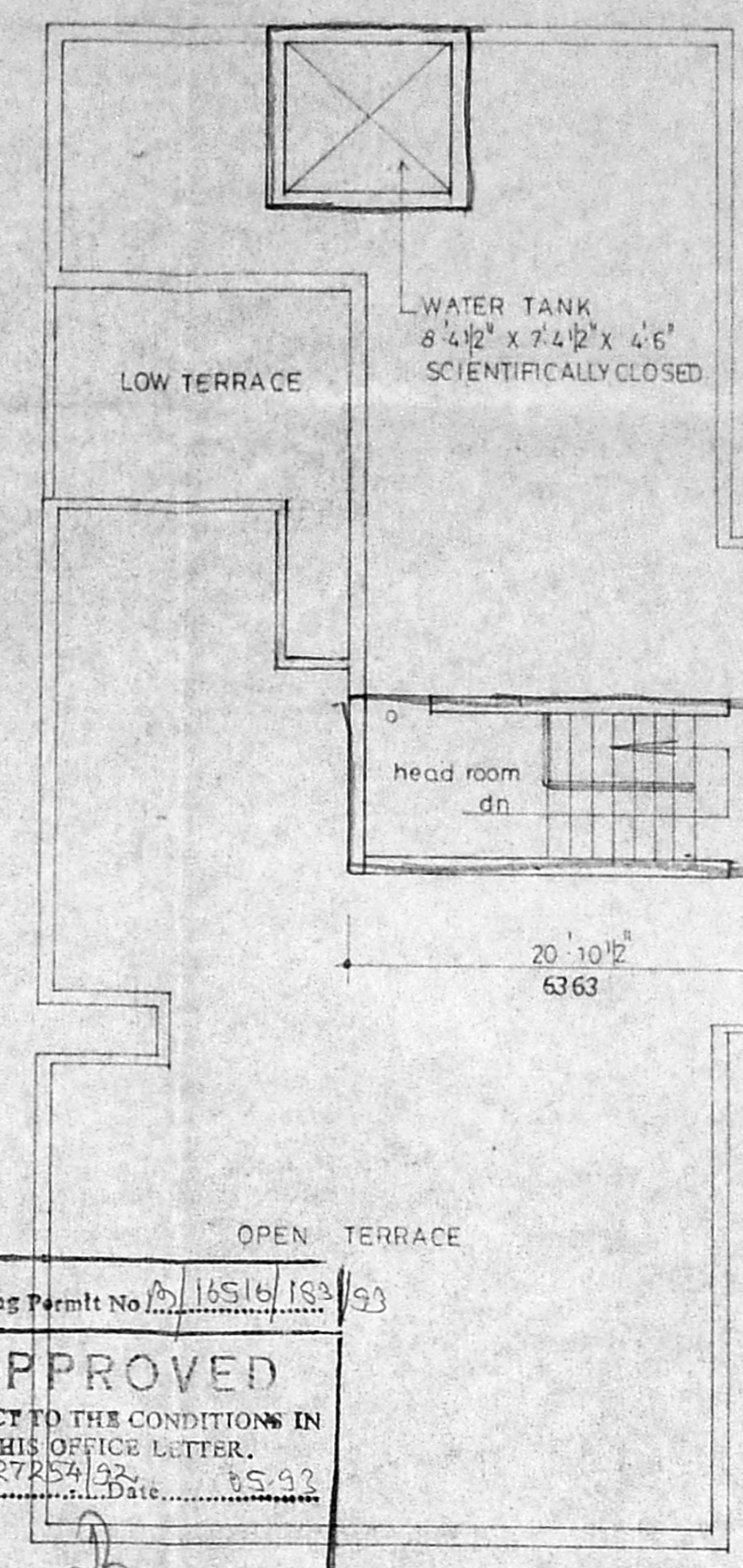

FLOOR PLAN

Planning Permit No. 10516/ISS/93
APPROVED
 SUBJECT TO THE CONDITIONS IN THIS OFFICE LETTER.
 No. 27254/93 Date: 05.9.92
 FOR MEMBER SECRETARY
 MADRAS TOWN AND COUNTRY DEVELOPMENT AUTHORITY
 MADRAS - 600 009.

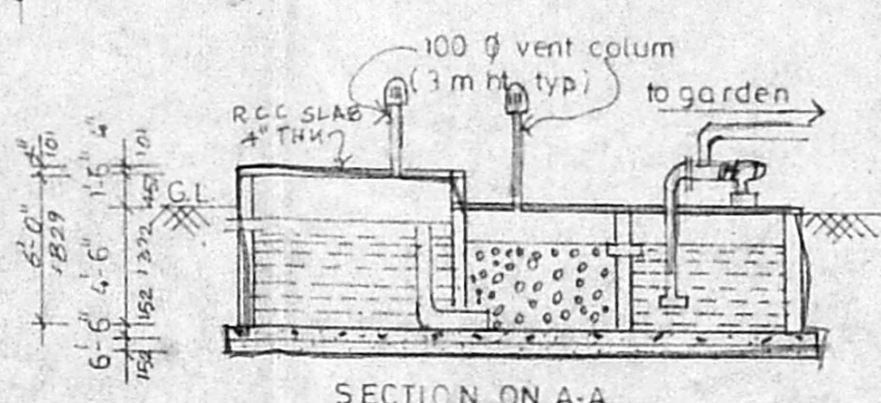

SECTION ON A-A

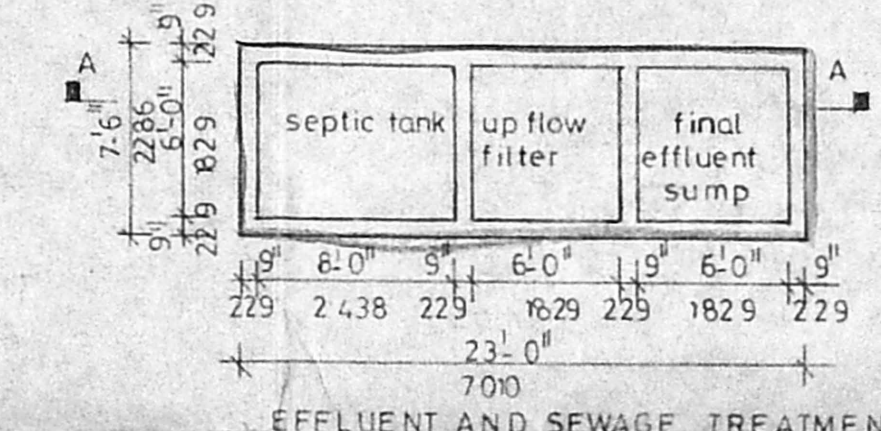

EFFLUENT AND SEWAGE TREATMENT (FOR 12 DWELLING UNITS)

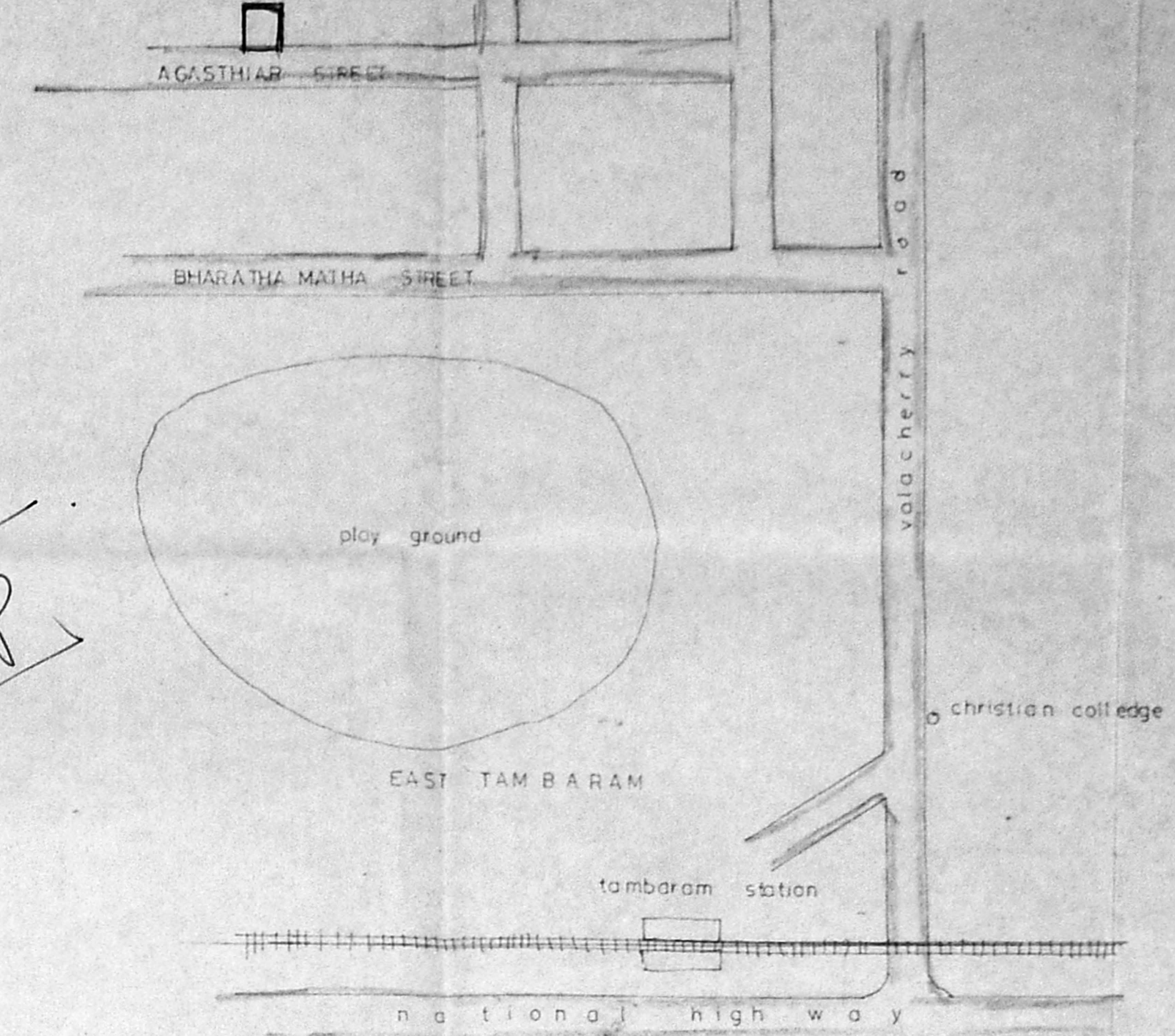

KEY PLAN (N-T-S)

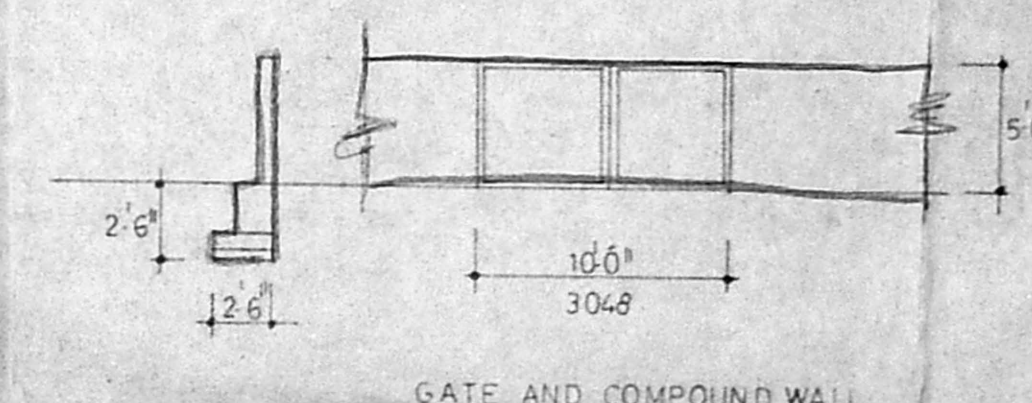

GATE AND COMPOUND WALL

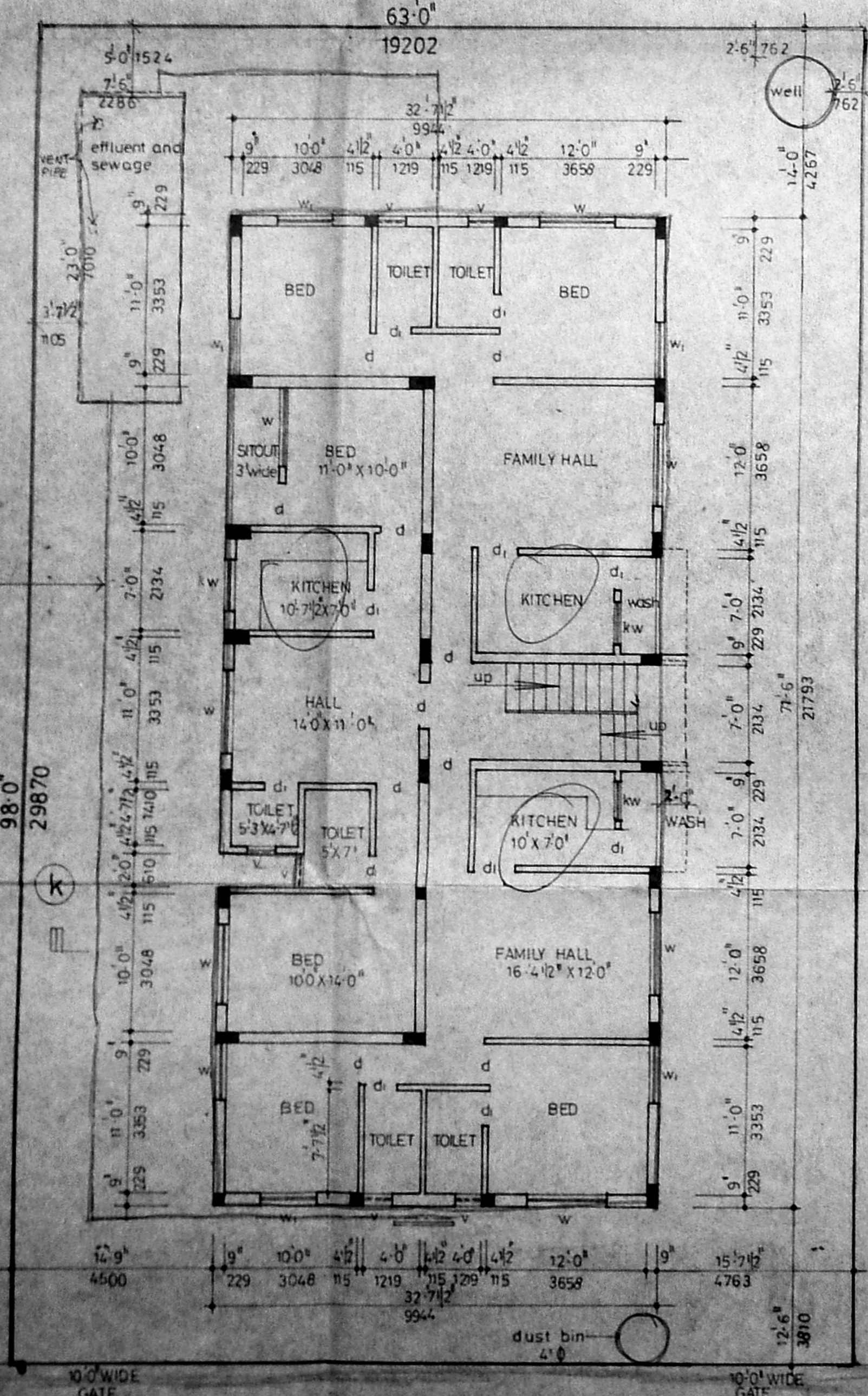

GROUND FLOOR PLAN

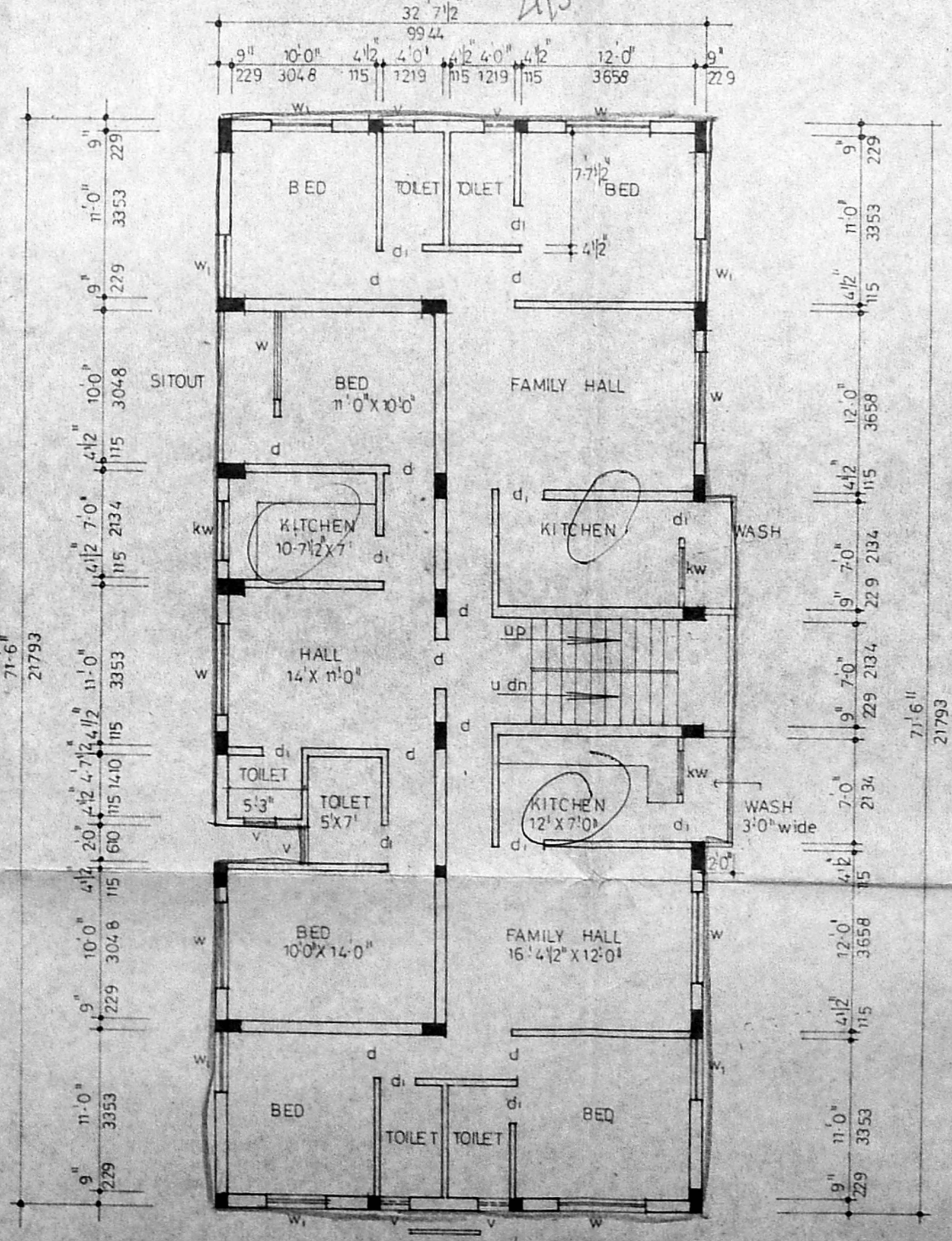

TYPICAL FLOOR PLAN

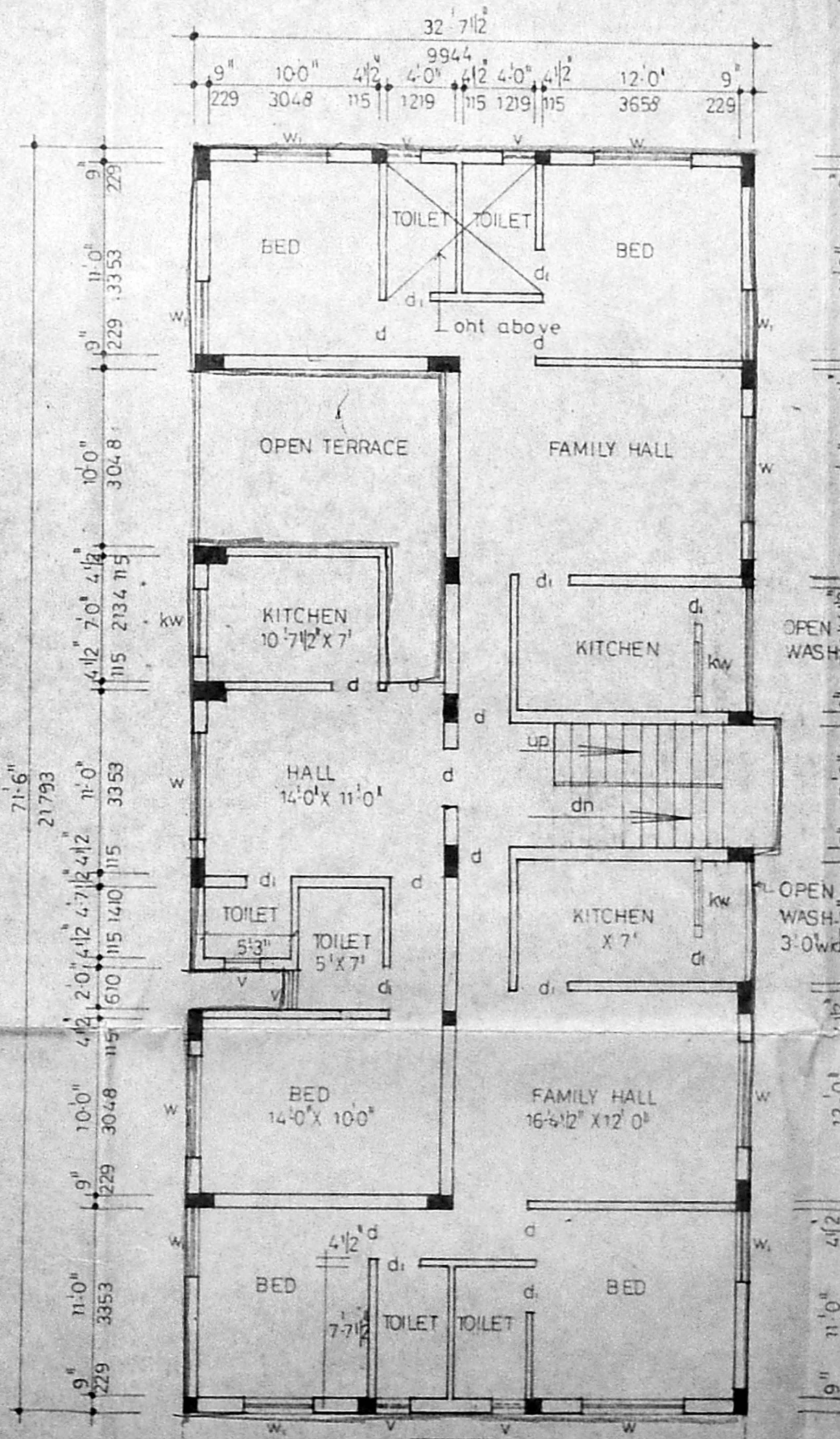

THIRD FLOOR PLAN

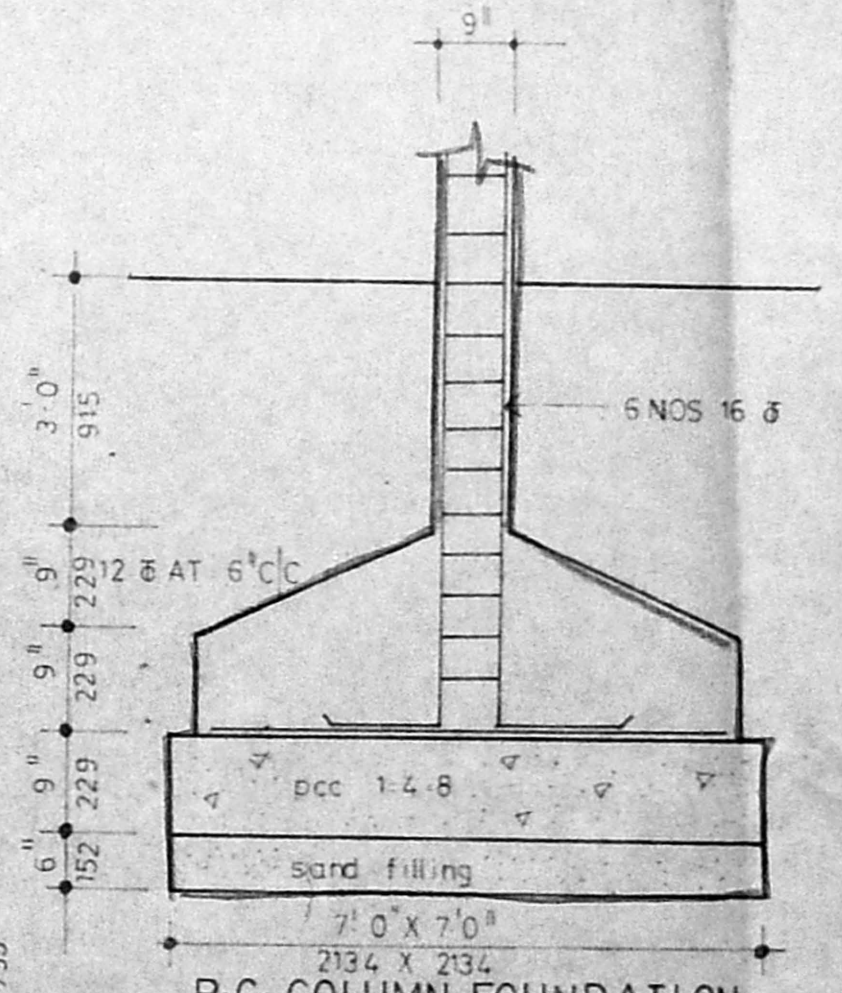

R-C COLUMN FOUNDATION DETAIL

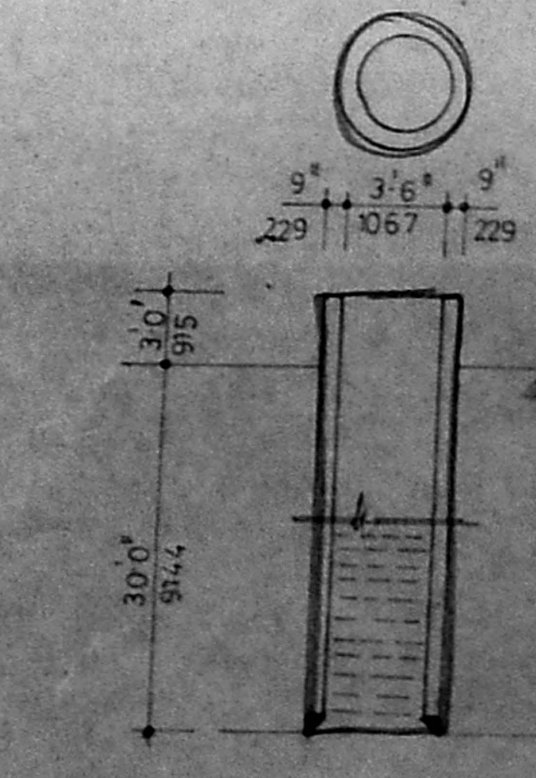

DETAIL OF WELL

PROPOSED BUILDING IN SURVIVAL ZONE OF SELAIYUR VILLAGE AGASTHIAR STREET, TAMBARAM MADRAS

A.P. U.P.

| | | |
|----------|-------------------------------|-----------|
| 08.01.93 | EFFLUENT AND SEWAGE TREATMENT | |
| DATE | PARTICULARS | SIGNATURE |

REVISED ON

schedule of joinery

| | DESCRIPTION | SIZE |
|----|--------------------|-------------|
| D | DOORS | 3'0" x 7'0" |
| DI | DOORS | 2'6" x 7'0" |
| W | WINDOWS | 6'0" x 4'6" |
| WI | WINDOWS | 4'0" x 4'6" |
| V | VENTILATOR | 2'0" x 3'0" |
| KW | ALU. SANDY LOUVERS | 4'0" x 3'0" |

specification

FOUNDATION RCC 1:2:4 MIX BK WORK IN CR 15
 SUPERSTRUCTURE BK WORK IN CM 1:5 WITH PLASTERING 1:6 MIX
 ROOF BEAMS RCC 1:2:4
 JOINERY BEST COUNTRY WOOD
 WEATHERING COURSE BK JELLY IN LIME CONC WITH PRESSED TILE ON THE TOP

| AREA STATEMENT | Sq Ft | Sq M |
|----------------|---|--------|
| PLOT AREA | 6174.0 | 573.79 |
| MAX FSI 1.5 | 9261.0 | 860.68 |
| AREA PROVIDED | 9230.41 | 857.64 |
| PARKING | PARKING NOT REQUIRED FOR BELOW 1000SQFT FLATS | |

PROPOSED COLOR
 ROAD COLOR
 SITE COLOR
 EXG COLOR

DRAWN NORTH
 CWD
 DATE 20/10/92
 DRG NO 1
 JOB NO
 SCALE 1/8" = 1'00"

T. Subachari
 OWNER
 SHEILA SRI PRAKASH
 B ARCH, MCA.
 CA. NO RA-230
 SHILPA ARCHITECTS & INTERIOR DESIGNERS
 16 H CRESCENT PARK ROAD
 TAMBARAM MADRAS - 600009
 ARCHITECT

shilpa
 ARCHITECTS AND INTERIOR DESIGNERS
 16 H CRESCENT PARK ROAD
 GANDHINAGAR ADABAR
 MADRAS - 20